

www.Destination Broome.com.au



Free Map – Street Guide – Tide Times – Attractions - July to December 2026



CYGNET BAY

PEARLS OF AUSTRALIA



scan to shop

Broome Showroom | 23 Dampier Tce, Chinatown

The rarest of pearls
straight from our farms



33

PRODUCED BY DESTINATION BROOME: Opening your market throughout the Kimberley www.destinationbroome.com.au & www.kimberleycoastline.com.au

Disclaimer: This product is provided for informational purposes only and although great care has been taken in its preparation to ensure its accuracy it is a reference guide only.

A Warm Welcome to Broome

Barely 15 kilometres long, the Broome Peninsula stretches out into the Indian Ocean like a tropical frontier at the edge of Australia.

To the west lies the Indian Ocean and the 22-kilometre stretch of world-renowned Cable Beach with countless more untouched stretches of coastline extending north and south.

To the east, the protected waters of the Roebuck Bay Marine Park cradle the revitalised Town Beach foreshore, while both sides of the peninsula eventually meet at the iconic Entrance Point.

Positioned within Australia's tropical zone, between the Tropic of Capricorn and the equator, Broome enjoys warm weather year-round, with average temperatures ranging from 21°C overnight to 32°C during the day.

Traditionally, the tropics are defined by two distinct seasons - the dry season from April to November and the tropical wet season from December to March. But for the local Yawuru people, six seasons are recognised instead - defined not by calendar dates, but by the subtle environmental changes in flora, fauna, tides and winds.

Gazetted in 1883, Broome began as a rough pearling settlement of sandhill camps and humble shacks servicing pearlshells and their crews.

Drawn here by the booming pearling industry, people from dozens of nations made Broome their home, creating the rich multicultural character, relaxed lifestyle and tropical atmosphere that still define the town today.

Broome is globally recognised as the home of the world's finest cultured pearls - grown right here in our pristine Kimberley waters.

While in Broome, you are truly spoilt for choice.

Explore the town's highlights on a guided tour or venture deeper into the Kimberley on a full-day or extended safari through the Dampier Peninsula and remote West Kimberley.

Choose from world-class reef, creek and game fishing charters, eco cruises, sunset sails, whale watching, cultural and Indigenous experiences or perhaps the most iconic experience of all - a pearl farm tour. Nature also delivers Broome's daily free spectacles. Sublime sunsets over Cable Beach and Gantheaume Point. Pastel sunrises over Roebuck Bay. The captivating Staircase to the Moon. Crystal-clear starlit skies. And our warm pristine and coastline. Broome's art galleries, public art installations, library, parks and playgrounds are all free to enjoy. The Broome Historical Museum is also recommended for those wishing to dive deeper into the town's remarkable pearling and multicultural history.

Broome also stands proudly as the gateway to the unspoilt Dampier Peninsula; the epic gorges and four-wheel-drive adventures of the

Gibb River Road and the majestic Kimberley coastline scattered with the thousand-plus islands of the Buccaneer Archipelago - one of the world's last great untouched wilderness regions.

Daily scenic flights depart Broome for breathtaking Kimberley destinations, including the internationally renowned Mitchell and Horizontal Falls and the spectacular 1000 islands of the Buccaneer Archipelago.

A very warm welcome to Broome, slip into Kimberley casual, slow yourself down, and consider all the unique experiences on offer and then create your own version of Broome Time.

Because all who wander here belong - unless you decide you don't...want to leave.

SUNSET TIMES IN BROOME

One of Broome's greatest daily rituals is sunset. From the blazing orange skies of Cable Beach to the rugged coastline of Gantheaume Point, visitors and locals alike gather each evening to watch the sun disappear into the Indian Ocean and light up the Kimberley Coastline. Sunset times vary only slightly throughout the second half of the year, making it easy to time sunset dinners, camel rides, beach walks or simply a quiet drink overlooking the water.

July: 5:25pm – 5:35pm
August: 5:36pm – 5:42pm
September: 5:43pm – 5:47pm
October: 5:48pm – 5:55pm
November: 5:56pm – 6:08pm
December: 6:09pm – 6:25pm

No two Broome sunsets are ever quite the same and once you've watched your first sunset, you'll try to catch as many as you can while in Broome.

DON'T MISS OUR ICONIC COURTHOUSE MARKETS

Broome's markets are as colourful and eclectic as the town itself, offering everything from local art and handmade jewellery to tropical fashion, fresh produce and delicious food. The iconic Broome Courthouse Markets are held within the shady heritage gardens of the historic Broome Courthouse on the edge of Chinatown. Markets operate every Saturday year-round and Sundays during the dry season, creating a lively community atmosphere loved by locals and visitors alike.

8am – 1pm Saturdays / Seasonal Sundays

At Town Beach, the popular Staircase to the Moon Night Markets coincide with the natural phenomenon of the Staircase to the Moon, combining market stalls, food vendors, live entertainment and moonrise views over Roebuck Bay.

4pm – 8pm on selected full moon dates

Also held at Town Beach are the relaxed Thursday Night Markets, featuring local stalls, live music and tropical dining under the stars.

4pm – 8pm Market dates visit www.broomemarkets.com.au

CHINATOWN

You can view the world's largest fine-quality round pearl - the 22.24mm Australian South Sea pearl - at Cygnet Bay Pearls Chinatown Showroom on Dampier Terrace in Chinatown, just a short stroll from the historic Streeter's Jetty. Continue to the top of the street and climb the Roebuck Bay Lookout for uninterrupted 180-degree views across Roebuck Bay, Dampier Creek and the shoreline once home to more than 400 pearl luggers. Wander into and through the rows of deck chairs at Sun Pictures - the world's oldest operating picture gardens, established in 1903 and still showing movies nightly beneath the stars. But be warned when crossing the road in Chinatown - in Broome, traffic still gets right of way over foot traffic.

BROOME RACING SEASON 2026

The Broome Turf Club hosts one of Australia's most unique racing seasons, with its picturesque red dirt track perched on the edge of the Broome Peninsula.

Saturday 6 June

Saturday 13 June

Sunday 28 June - Family Day

Saturday 11 July

Friday 24 July - Tradies Day

Saturday 1 August - Kimberley Cup

Saturday 11 August - Ladies Day

Saturday 15 August - Broome Cup

More than just racing, Broome race days are a celebrated social occasion — where afternoons trackside roll effortlessly into live music, sunset drinks and the legendary game of two-up once the racing concludes giving the day a real Kimberley experience.

PLEASE LOOK BEFORE YOU BOOK

When planning your Broome adventure, taking a moment to book directly with local Broome businesses can make a real difference to the community you're visiting.

Many large online booking platforms charge substantial commissions (up to 25%) to accommodation providers, tour operators and local businesses - meaning less money stays in Broome and the wider Kimberley region.

By booking direct, more of your holiday spend flows back into local jobs, local families and locally owned businesses that help make Broome the unique destination it is today. Booking directly can also offer a more personal experience. You're often speaking with people who live here, know the region and can provide genuine local advice, flexibility and recommendations tailored to your stay.

Whether it's accommodation, tours, fishing charters, pearl farm experiences or scenic flights, dealing directly with local operators can provide greater peace of mind and a stronger connection to the destination itself.

So please, before you click "Book Now", take a moment to search local operator first.

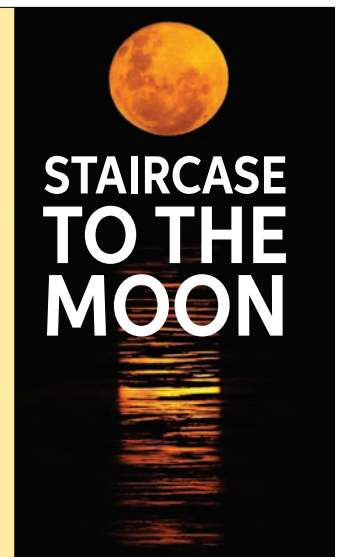

An unforgettable natural phenomenon occurring from March to October each year. Spawned from the brilliant amber glow on the horizon of the slowly rising full moon as its beam reflects across the recently exposed wet rippled tidal flats on ebb of Broome's massive Spring tides.

The combination and timing of these two natural events creates an optical illusion of a widening golden staircase that leads all the way from Town Beach foreshore to the moon.

July

Wednesday 1st	@ 6:32pm
Thursday 2nd	@ 7:25pm
Friday 3rd	@ 8:18pm
Thursday 30th	@ 6:13pm
Friday 31st	@ 7:05pm

August

Saturday 1st	@ 7:57pm
Saturday 29th	@ 6:43pm
Sunday 30th	@ 7:36pm
Monday 31st	@ 8:31pm

September

Sunday 27th	@ 6:22pm
Monday 28th	@ 7:20pm
Tuesday 29th	@ 8:21pm

October

Tuesday 27th	@ 7:10pm
Wednesday 28th	@ 8:17pm
Thursday 29th	@ 9:24pm

For dates and times after October 2026 refer: www.destinationbroome.com.au



FOR ALL YOUR CAMPING, FISHING & CARAVAN NEEDS

Kimberley Camping & Outback Supplies

**Huge Range • Quality Products
Great Service**

Cnr Frederick Street
& Cable Beach Road, Broome
Phone 9193 5909

BROOME
BROOME
car rentals

Locally owned business
serving Broome for over 25 years
Town cars • 4WD's • Scooters

9192 2210 8

kimberley
PHARMACY SERVICES

BROOME 5/61 Robinson Street
(opposite Catalinas Boatramp) **9192 3611**

DERBY 2/48 Clarendon Street
(next to Rustys IGA) **9191 1160** 53

AUSTRALIAN
PINNACLE
TOURS

**HALF AND FULL
DAY TOURS**

scan here
to **BOOK TODAY!**

HORIZONTAL FALLS
SEAPLANE ADVENTURES

**SOAR
CRUISE
STAY**

The only Horizontal Falls adventure
where you can **soar, cruise & stay.**

horizontalfallsadventures.com.au

BroomeCam
Live streaming Cable Beach, Broome

www.broomecam.com.au

BROOMECAM – GET IN THE PICTURE

Broome is famous for its sunsets, camel trains, pristine white sands and azure blue waters all on Cable Beach. BroomeCam streams a live view of one of Australia's most iconic beaches, Cable Beach - 24 hours a day - live from the Broome Surf Life Saving Club.

Visitors use it to check the weather, tides and beach conditions. Locals use it to keep an eye on the surf, wind and sunset. Ex-pats and regular visitors tune in from around the world to reconnect with a place that never quite leaves them.

But BroomeCam isn't just something to watch.

It's something you can easily be part of. Have a bit of fun with.

When you're in Broome, head to the Broome Life Saving Club and put yourself in the picture on BroomeCam. Gather your family, wave to friends back home, propose to your partner, celebrate a birthday, hold up a message, or simply capture a moment with one of the world's most spectacular backdrops behind you.

You can see yourself www.Broome-Cam.com.au or on YouTube @Broome-cam

Take a screenshot while you're on camera and create a memory that is uniquely yours. Be part of the picture. Be part of Broome.

Unlike security or CCTV cameras, BroomeCam doesn't record or retain footage. It is simply a live stream, broadcasting Broome exactly as it is, in that exact moment. If you want to capture the moment, the screenshot is yours to keep, share and treasure.

No matter where you are in the world, BroomeCam takes you back to Cable Beach and its ever-changing colours, tides and sunsets.

Watch live at BroomeCam.com.au or [YouTube@Broome-Camteilyn](https://www.youtube.com/user/Broome-Camteilyn) your accommodation reception.

TWIN FLAMES – IS THIS THE KIMBERLEY NEXT ICON?

The Kimberley sometimes seems almost too ancient to be real, and some places deep within the Kimberley defy accurate description. Hidden deep within the rugged Wunaamin Miliwundi Ranges lies Twin Flames, a spectacular 90+ metre waterfall that very few people will ever see. There are no roads, no walking trails and no lookout platforms. The only way to experience this remarkable natural wonder is by helicopter from Mount Hart Wilderness Lodge.

The adventure begins as your helicopter lifts off from Mount Hart and climbs above one of Australia's last unspoiled wilderness areas. Within minutes, the vast Kimberley landscape magically unfolds beneath you.

Ancient sandstone ranges, winding river systems, hidden gorges and endless untamed wilderness stretches as far as the eye can see.

As you fly through Gateway Gorge, across the Isdell River Valley and past remote waterfalls that few people have ever witnessed, you quickly realise why helicopters have become

one of the most sought-after ways to experience the Kimberley. The scale of the country is simply impossible to appreciate from the ground.

Then, suddenly out of nowhere, Twin Flames appears.

Two towering waterfalls that cascade, plunging from the escarpment into a secluded gorge below. Surrounded by red cliffs, ancient rock formations and pristine wilderness, the falls create a scene that feels untouched by time.

From the air, the view is absolutely breathtaking. But you don't see it all at first. As you approach, seemingly immersed into the barren wilderness with birds eye view, you pause - then start to slowly rotate until the full wonder of Twin Flames is fully revealed.

The helicopter then circles the falls, providing you panoramic views of the cascading water and the rugged Kimberley landscape beyond. You can add a landing near the falls for an even closer encounter with this remote hidden wonder.

What makes Twin Flames truly special is its exclusivity. Unlike many natural attractions, there are literally no crowds - no other person in sight.

The Kimberley is well known for iconic destinations such as Horizontal Falls, Mitchell Falls and Bell Gorge, but Twin Flames offers something very different - the feeling of discovering a place that remains largely hidden from the world.

For travellers seeking a once-in-a-lifetime Kimberley experience, Twin Flames has quickly become the region's newest must-see attraction. As your helicopter banks away from the falls and heads back across the endless wilderness towards Mount Hart, or to your exclusive drop off point, you'll understand why those few fortunate to experience describe Twin Flames experience as the pinnacle of their Kimberley adventure.

BROOME VISITOR CENTRE
visitBroome.com.au

For bookings,
brochures, friendly
service & more!



COME AND SEE US

1 Hammersley St
(near Male Oval).

Find us at bus stop #11
or walk from Chinatown
bus stop #35

08 9195 2200

enquiries@visitbroome.com.au

19

Willie Creek
PEARLS

From Shell to Showroom

Experience the Journey
williecreekpearls.com.au
08 9192 0000

Learn More

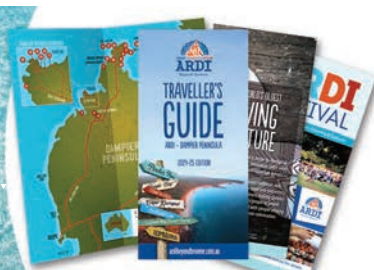

FOR MORE INFORMATION
SCAN THE CODE OR VISIT
ARDBEYONDBROOME.COM.AU



Broome Tide Times

JULY 2026									
	06	01:57 8.36 Mon 08:12 2.63 14:03 8.28 20:30 2.49	13	03:07 3.68 Mon 09:15 7.97 15:58 2.48 22:08 7.67	20	02:02 9.00 Mon 08:24 1.93 14:14 8.54 20:37 2.18	27	03:37 4.23 Mon 09:41 7.19 16:04 3.21 22:17 7.17	
	07	02:30 8.21 Tue 08:46 2.87 14:41 7.89 21:03 2.86	14	04:15 3.06 Tue 10:15 8.58 16:52 1.89 22:56 8.26	21	02:36 8.59 Tue 08:57 2.48 14:48 7.89 21:05 2.82	28	04:21 3.63 Tue 10:20 7.78 16:42 2.67 22:49 7.69	
01	05:35 2.78 Wed 11:28 8.60 17:55 2.08 23:58 8.22	08	03:07 7.98 Wed 09:25 3.19 15:25 7.40 21:42 3.32	15	05:09 2.41 Wed 11:02 9.10 17:40 1.43 23:38 8.75	22	03:10 8.05 Wed 09:30 3.13 15:27 7.18 21:33 3.52	29	04:57 3.08 Wed 10:52 8.28 17:15 2.21 23:18 8.13
02	06:07 2.59 Thu 11:58 8.72 18:27 1.99	09	03:51 7.68 Thu 10:15 3.56 16:25 6.89 22:33 3.81	16	05:56 1.87 Thu 11:45 9.44 18:22 1.16	23	03:47 7.44 Thu 10:09 3.80 16:15 6.49 22:08 4.22	30	05:29 2.59 Thu 11:21 8.68 17:46 1.84 23:45 8.49
03	00:28 8.33 Fri 06:38 2.47 12:28 8.76 18:58 1.98	10	04:52 7.37 Fri 11:45 3.83 18:01 6.54	17	00:16 9.09 Fri 06:37 1.51 12:24 9.55 19:00 1.10	24	04:39 6.82 Fri 11:36 4.34 17:48 5.95 23:45 4.82	31	06:00 2.18 Fri 11:49 8.96 18:16 1.57
04	00:57 8.40 Sat 07:09 2.43 12:58 8.71 19:28 2.05	11	00:03 4.17 Sat 06:25 7.23 13:33 3.64 19:42 6.61	18	00:53 9.26 Sat 07:15 1.41 13:01 9.42 19:35 1.27	25	06:23 6.41 Sat 13:58 4.30 20:26 6.02		
05	01:26 8.42 Sun 07:40 2.49 13:30 8.55 19:59 2.22	12	01:45 4.10 Sun 07:57 7.46 14:53 3.11 21:07 7.05	19	01:29 9.23 Sun 07:50 1.56 13:37 9.07 20:07 1.64	26	02:19 4.76 Sun 08:38 6.62 15:17 3.79 21:38 6.59		

AUGUST 2026									
31	00:11 9.63 Mon 06:37 0.98 12:23 9.57 18:48 1.01	03	01:04 9.12 Mon 07:27 1.62 13:13 9.07 19:39 1.54	10	01:31 4.62 Mon 07:58 6.84 15:02 3.49 21:25 6.81	17	01:00 9.72 Mon 07:26 0.98 13:12 9.33 19:36 1.31	24	02:52 5.14 Mon 08:53 6.19 15:24 4.10 21:46 6.44
		04	01:31 9.10 Tue 07:55 1.74 13:43 8.78 20:05 1.86	11	03:20 3.91 Tue 09:31 7.66 16:05 2.61 22:14 7.72	18	01:29 9.44 Tue 07:54 1.40 13:41 8.80 20:00 1.87	25	03:43 4.37 Tue 09:40 6.99 15:58 3.36 22:09 7.17
		05	02:00 8.92 Wed 08:23 2.04 14:15 8.31 20:32 2.34	12	04:22 2.94 Wed 10:21 8.54 16:52 1.79 22:52 8.55	19	01:56 8.96 Wed 08:18 2.01 14:09 8.14 20:21 2.55	26	04:13 3.61 Wed 10:10 7.74 16:28 2.67 22:32 7.84
		06	02:30 8.57 Thu 08:54 2.53 14:50 7.67 21:01 2.97	13	05:08 2.03 Thu 11:01 9.23 17:32 1.18 23:28 9.18	20	02:21 8.34 Thu 08:42 2.73 14:37 7.39 20:40 3.30	27	04:42 2.89 Thu 10:37 8.90 16:57 2.07 22:57 8.44
		07	03:04 8.05 Fri 09:30 3.18 15:33 6.92 21:36 3.71	14	05:47 1.34 Fri 11:36 9.65 18:08 0.82	21	02:46 7.61 Fri 09:06 3.52 15:07 6.59 20:58 4.08	28	05:11 2.23 Fri 11:03 8.50 17:26 1.57 23:21 8.94
01	00:12 8.78 Sat 06:30 1.87 12:16 9.13 18:45 1.41	08	03:48 7.40 Sat 10:28 3.92 16:52 6.16 22:41 4.48	15	00:00 9.60 Sat 06:24 0.92 12:09 9.79 18:41 0.74	22	03:15 6.83 Sat 09:37 4.35 15:57 5.80 21:16 4.88	29	05:40 1.67 Sat 11:30 9.28 17:54 1.21 23:45 9.35
02	00:38 9.00 Sun 06:59 1.67 12:45 9.17 19:13 1.40	09	05:22 6.77 Sun 13:16 4.14 19:38 6.03	16	00:30 9.78 Sun 06:56 0.81 12:41 9.68 19:10 0.92	23	04:23 6.05 Sun 13:47 4.80 21:19 5.68	30	06:09 1.23 Sun 11:56 9.51 18:22 1.01

SEPTEMBER 2026									
	07	05:01 6.31 Mon 13:44 4.43 20:38 6.06	14	00:00 10.05 Mon 06:30 0.60 12:15 9.68 18:40 1.01	21	02:27 6.11 Mon 09:34 5.12 13:22 5.10 22:30 5.70	28	05:43 0.87 Mon 11:30 9.65 17:53 1.03 23:40 10.04	
01	00:36 9.75 Tue 07:05 0.94 12:50 9.43 19:14 1.21	08	02:13 4.74 Tue 08:42 6.76 15:16 3.48 21:30 7.13	15	00:27 9.93 Tue 06:57 0.82 12:43 9.36 19:03 1.39	22	03:15 5.28 Tue 08:45 6.02 15:05 3.44 21:30 6.45	29	06:12 0.62 Tue 12:00 9.68 18:21 1.05
02	01:01 9.68 Wed 07:31 1.15 13:19 9.07 19:39 1.62	09	03:32 3.63 Wed 09:36 7.81 16:00 2.51 22:03 8.15	16	00:53 9.61 Wed 07:21 1.25 13:10 8.86 19:25 1.92	23	03:27 4.45 Wed 09:19 6.87 15:31 3.57 21:42 7.23	30	00:06 10.12 Wed 06:41 0.66 12:29 9.49 18:48 1.30
03	01:30 9.38 Thu 07:59 1.61 13:50 8.48 20:03 2.23	10	04:15 2.53 Thu 10:14 8.72 16:37 1.69 22:35 8.99	17	01:17 9.10 Thu 07:44 1.86 13:35 8.24 19:45 2.56	24	03:48 3.61 Thu 09:45 7.67 15:59 2.84 22:01 7.99		
04	01:59 8.84 Fri 08:26 2.31 14:23 7.70 20:29 3.01	11	04:53 1.61 Fri 10:46 9.37 17:12 1.12 23:05 9.60	18	01:40 8.46 Fri 08:04 2.58 14:00 7.52 20:00 3.28	25	04:15 2.78 Fri 10:10 8.38 16:27 2.18 22:25 8.69		
05	02:30 8.10 Sat 08:57 3.20 15:01 6.79 20:57 3.91	12	05:29 0.97 Sat 11:17 9.73 17:44 0.83 23:33 9.94	19	02:00 7.72 Sat 08:24 3.39 14:25 6.75 20:14 4.05	26	04:43 2.01 Sat 10:36 8.97 16:55 1.63 22:48 9.29		
06	03:08 7.20 Sun 09:45 4.20 16:19 5.87 21:53 4.88	13	06:00 0.64 Sun 11:46 9.82 18:14 0.81	20	02:18 6.93 Sun 08:46 4.25 14:55 5.95 20:15 4.83	27	05:13 1.35 Sun 11:03 9.40 17:24 1.24 23:14 9.75		

OCTOBER 2026									
	05	02:57 6.88 Mon 09:46 4.50 16:49 5.92 23:04 5.15	12	05:33 0.82 Mon 11:22 9.51 17:44 1.33 23:30 9.95	19	01:54 7.08 Mon 08:27 4.12 14:47 6.26 20:15 4.80	26	04:41 1.39 Mon 10:34 9.17 16:51 1.69 22:41 9.81	
	06	05:50 6.19 Tue 13:50 4.38 20:23 6.48	13	06:01 0.82 Tue 11:50 9.40 18:10 1.49 23:57 9.80	20	02:20 6.32 Tue 09:22 4.87 16:58 5.77	27	05:14 0.90 Tue 11:06 9.43 17:24 1.47 23:10 10.09	
	07	02:26 4.44 Wed 08:33 6.95 14:57 3.49 21:05 7.51	14	06:28 1.04 Wed 12:18 9.13 18:34 1.80	21	00:46 5.48 Wed 06:38 5.89 13:48 4.68 20:27 6.34	28	05:46 0.69 Wed 11:38 9.46 17:56 1.47 23:41 10.12	
01	00:34 9.95 Thu 07:09 1.00 12:59 9.06 19:15 1.78	08	03:16 3.33 Thu 09:17 7.89 15:35 2.65 21:37 8.44	15	00:22 9.49 Thu 06:52 1.43 12:45 8.72 18:56 2.23	22	02:38 4.68 Thu 08:30 6.61 14:40 4.00 20:54 7.14	29	06:10 0.80 Thu 12:12 9.27 18:28 1.69
02	01:03 9.51 Fri 07:37 1.62 13:31 8.40 19:42 2.47	09	03:55 2.33 Fri 09:51 8.66 16:11 1.98 22:08 9.17	16	00:45 9.04 Fri 07:15 1.97 13:11 8.21 19:16 2.77	23	03:08 3.80 Fri 09:04 7.38 15:15 3.30 21:18 7.93	30	00:14 9.89 Fri 06:52 1.20 12:46 8.87 19:00 2.14
03	01:34 8.80 Sat 08:06 2.48 14:08 7.56 20:10 3.33	10	04:30 1.56 Sat 10:23 9.18 16:45 1.54 22:36 9.65	17	01:09 8.46 Sat 07:37 2.62 13:38 7.60 19:36 3.39	24	03:37 2.92 Sat 09:34 8.16 15:46 2.66 21:45 8.68	31	00:48 9.38 Sat 07:25 1.85 13:26 8.28 19:34 2.79
04	02:09 7.90 Sun 08:41 3.48 14:56 6.64 20:45 4.29	11	05:03 1.05 Sun 10:53 9.45 17:15 1.33 23:04 9.90	18	01:31 7.80 Sun 08:00 3.35 14:06 6.94 19:55 4.08	25	04:09 2.09 Sun 10:03 8.71 16:19 2.10 22:12 9.32		

NOVEMBER 2026									
30	01:33 8.74 Mon 08:11 2.47 14:17 8.10 20:30 3.23	02	02:13 7.75 Mon 08:49 3.58 15:13 6.91 21:13 4.37	09	04:36 1.57 Mon 10:30 8.84 16:47 2.16 22:37 9.45	16	01:23 7.95 Mon 07:53 3.17 14:05 7.32 19:59 3.93	23	03:30 2.48 Mon 09:30 8.12 15:39 2.85 21:34 8.98
	03	03:25 6.89 Tue 10:18 4.31 16:50 6.54 23:20 4.77	10	05:08 1.36 Tue 11:01 8.94 17:17 2.10 23:05 9.49	17	01:56 7.38 Tue 08:28 3.74 14:50 6.89 20:39 4.46	24	04:10 1.79 Tue 10:09 8.59 16:20 2.41 22:12 9.47	
	04	05:35 6.48 Wed 12:36 4.30 19:04 6.84	11	05:37 1.35 Wed 11:32 8.90 17:45 2.16 23:33 9.40	18	02:44 6.79 Wed 09:20 4.29 15:57 6.55 21:53 4.92	25	04:49 1.31 Wed 10:47 8.90 17:00 2.12 22:49 9.76	
	05	01:34 4.26 Thu 07:44 6.91 14:05 3.79 20:17 7.59	12	06:05 1.48 Thu 11:01 8.75 18:13 2.33	19	04:18 6.31 Thu 11:01 4.61 17:40 6.53	26	05:29 1.08 Thu 11:26 9.03 17:40 2.00 23:27 9.84	
	06	02:42 3.39 Fri 08:42 7.59 14:57 3.20 21:00 8.31	13	00:00 9.19 Fri 06:31 1.76 12:30 8.49 18:38 2.60	20	00:33 4.83 Fri 06:37 6.37 13:00 4.40 19:17 6.97	27	06:08 1.12 Fri 12:05 8.99 18:19 2.06	
	07	03:25 2.60 Sat 09:22 8.17 15:37 2.71 21:35 8.87	14	00:28 8.67 Sat 06:57 2.15 13:00 8.16 19:02 2.97	21	02:00 4.13 Sat 08:00 6.90 14:05 3.92 20:14 7.64	28	00:06 9.68 Sat 06:47 1.41 12:46 8.80 19:00 2.31	
01	01:27 8.64 Sun 08:02 2.69 14:12 7.58 20:14 3.57	08	04:02 1.97 Sun 09:58 8.59 16:14 2.36 22:07 9.25	15	00:55 8.45 Sun 07:24 2.63 13:30 7.76 19:29 3.42	22	02:48 3.30 Sun 08:49 7.53 14:55 3.37 20:56 8.34	29	00:48 9.30 Sun 07:28 1.88 13:30 8.49 19:43 2.72

DECEMBER 2026									
	07	03:36 2.74 Mon 09:37 7.75 15:46 3.33 21:44 8.49	14	00:53 8.63 Mon 07:22 2.38 13:27 8.19 19:33 3.09	21	01:49 3.79 Mon 07:54 6.83 13:55 4.10 20:02 7.78	28	00:51 9.56 Mon 07:29 1.45 13:26 9.12 19:45 2.02	
	08	04:15 2.33 Tue 10:16 8.07 16:26 3.05 22:20 8.74	15	01:24 8.35 Tue 07:52 2.68 14:00 8.00 20:05 3.37	22	02:53 3.11 Tue 09:00 7.33 15:00 3.67 21:03 8.33	29	01:32 9.21 Tue 08:07 1.81 14:06 8.96 20:26 3.27	
	09	04:50 2.06 Wed 10:52 8.30 17:01 2.85 22:53 8.91	16	01:57 7.98 Wed 08:25 3.04 14:35 7.77 20:42 3.68	23	03:47 2.44 Wed 09:54 7.88 15:58 3.17 21:56 8.87	30	02:14 8.70 Wed 08:44 2.33 14:47 8.64 21:06 2.84	
01	02:23 8.10 Tue 08:59 3.07 15:11 7.71 21:25 3.75	02	03:23 7.45 Wed 09:58 3.67 16:15 7.39 22:38 4.12	03	04:41 6.88 Thu 11:14 4.05 17:34 7.26	10	05:23 1.92 Thu 11:25 8.42 17:34 2.72 23:25 8.97	17	02:36 7.53 Thu 09:01 3.44 15:15 7.52 21:26 4.01
02	00:12 4.16 Fri 06:22 6.72 12:39 4.15 19:00 7.41	11	05:54 1.90 Fri 11:57 8.46 18:04 2.69 23:55 8.95	18	03:25 7.06 Fri 09:47 3				



AIR KIMBERLEY

Flying Australia's Northwest



Horizontal Falls | Buccaneer Archipelago | Cygnet Bay | One Arm Point | Sunday Island | Cape Leveque
Mitchell Falls | Bungle Bungles | Windjana Gorge | Tunnel Creek | Mimbi Caves | Geikie Gorge | Karijini
or charter your own destination

airkimberley.com.au

fly@airkimberley.com.au | (08) 9193 7155 | Broome International Airport

MOUNT HART IS THE ULTIMATE GIBB RIVER ROAD Adventure!

- DAY TOURS FROM BROOME •
- HELICOPTER & 4WD TOURS •
- ICONIC GORGES & WATERFALLS •
- PREMIUM ACCOMMODATION •
- RIVERSIDE CAMPGROUND •
- ALFRESCO BAR & DINING •

WWW.MOUNTHART.COM.AU

BROOME'S BEST KEPT SECRET: ...Continued from back page

At Pender Bay Escape... You will find some of the best shore-based whale watching in the region from July to October. Powered and unpowered sites available.

Smithy's Seaside Adventures... Offers beachfront camping with over 200 meters of pristine coastline to explore.

Goobaragin by the Bay... Provides an intimate, boutique experience with just a few eco-tents and campsites nestled in a secluded bay. Back to the bitumen and continuing to the Northern Tip

Cultural and Coastal Treasure

Djarindjin Roadhouse and Campgrounds... A convenient base for larger caravans and RVs. With modern amenities, fuel, and a general store. Djarindjin is also the departure point for cultural tours like Brian Lee Tagalong Tours, and Bundy's Cultural Tours, which offer authentic insights into the region's Aboriginal heritage.

Lombadina... Welcomes visitors with its old Mission Church, comfortable accommodations, and stunning beaches.

Finally, at the northern tip of the peninsula lies **Cygnet Bay Pearl Farm**, a hub for both luxury and adventure. Indulge in pearl appreciation tours or embark on thrilling water experiences, including the Giant Tides, Waterfall Reef & Island explorer tours. Don't miss cultural experiences like Terry Hunter's Coast to Creek Tours or Rosanna Angus' Oolin Sunday Island Tours and Horizontal Falls Seaplane Adventures. Launch or hire boats.

The Return Journey

...As your journey comes full circle, you'll have the opportunity to revisit any missed stops and revisit favourite spots.

And for those not wishing to take the journey independently both Broome & Around and Australian Pinnacle Tours offer full day excursions.

The ultimate experience is to enjoy an Air Kimberley scenic flight, getting a birds eye view of Dampier Peninsula, King Sound, Horizontal Falls and Buccaneer Archipelago to Ardyaloon. Visit Cygnet Bay Pearl Farm, Ardyaloon Hatchery before flying back to Broome along the western coastline of the Dampier Peninsula, to a setting sun.

For now, it remains one of Broome's best-kept secrets – but with its spectacular coastline, rich biodiversity, and welcoming communities, it won't stay a secret for long.

Whether you're seeking relaxation, adventure, or a deeper connection to the land, the Dampier Peninsula is a destination you'll never forget.

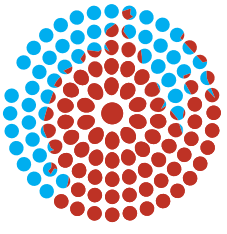

www.KIMBERLEY COASTLINE.com.au

THE CAPE LEVEQUE ROAD – DAMPIER PENINSULA

BROOME'S BEST KEPT SECRET: Exploring Dampier Peninsula's Cape Leveque Road

For those with a sense of adventure and an appreciation for unspoiled natural beauty, the Cape Leveque Road offers a journey into the heart of Western Australia's rugged Dampier Peninsula. Once a challenging off-road route, this 205-kilometre road is now fully sealed, providing a smoother and quieter ride to explore this remote region. However, the true allure lies in the pindan dirt tracks that branch off along the way, leading to unspoiled secluded bays, pristine beaches, and cultural communities and treasures.

Preparing for the Adventure

... Before setting off on this epic experience, there are a few essential rules to keep in mind. A 4WD vehicle is highly recommended, as many of the dirt tracks are unsuitable for standard cars. Travel is only permitted on designated roads, and free camping is prohibited, so be sure to book accommodation or campsites in advance. Take photos, leave footprints, and capture memories.

Wildlife and Scenery Along the Road

... The first hour of the drive is an uninterrupted stretch of bitumen, where the vibrant red pindan dirt contrasts strikingly with the native flora. Be vigilant for roaming cattle and donkeys, as well as wildlife like wallabies, dingoes, goannas, and lizards. Bird enthusiasts will delight in spotting brolgas, hawks, osprey, eagles, and another 300+ species of birds. The Cape Leveque Road isn't just a path to your destination – it's a wildlife corridor offering glimpses of Australia's extraordinary biodiversity.

Must-Visit Stops and Day Trip Options

... If you're planning a day trip, you're spoiled for choice. Several destinations along the Cape Leveque Road are open to visitors, including Middle Lagoon, Beagle Bay, Lombadina Campgrounds, Cygnet Bay, and Ardyaloon. Entry fees may apply, and it's essential to register at community offices upon arrival. These offices also provide valuable local information and updates on restrictions.

For those planning an extended stay, the peninsula offers a variety of accommodation options, from eco-retreats to campgrounds. Here's a guide to some of the best spots:

Banana Well Getaway... Located just over halfway up the road, this off-grid ecofriendly bush campground offers shaded, grassed sites and air-conditioned cabins. Perfect for fishing, crabbing, and bushwalking, Banana Well is dog-friendly and open year-round. Cool off in the artesian springwater dip pool before continuing your journey.

Beagle Bay and the Sacred Heart Church... Famous for its mother-of-pearl-encrusted altar, the Sacred Heart Church is a must-see cultural and historical site. Open from March to October, it's a serene stop steeped in heritage. Kimberley Cultural Adventures offers a guided Aboriginal Cultural Tour from Broome to Beagle Bay return.

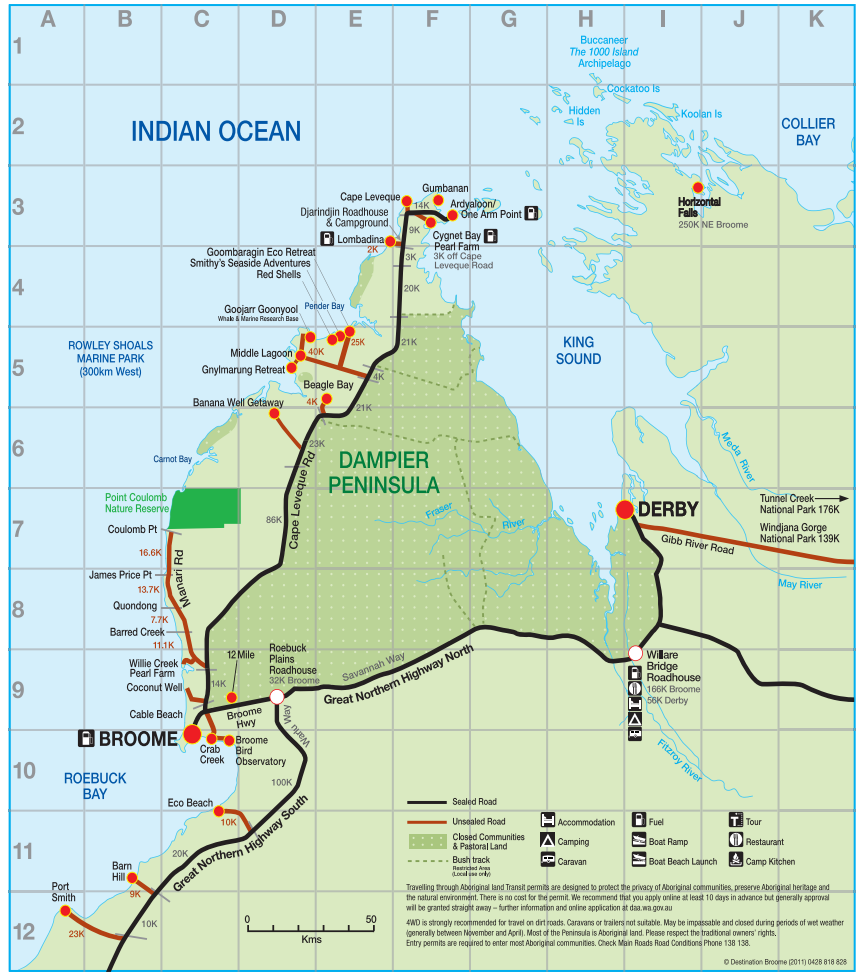

Pender Bay and the Adventure track... One of the most exciting tracks off Cape Leveque Road is the track to Pender Bay. It takes you through varying terrain from corrugations to soft sand. Deflate your tyres and take it slow.

Middle Lagoon (Nature's Hideaway)... A highlight for campers, Middle Lagoon boasts large camping areas with both powered and unpowered sites overlooking the turquoise waters of White Beach Bay. Day visitors are welcome.

Gnylmarung Retreat... For those seeking peace and solitude of a secluded cove on Beagle Bay, this retreat offers unpowered sites with ocean views complete with a boat ramp and fish cleaning facilities.

Mercedes Cove Exclusive Eco Retreat... A secluded paradise, Mercedes Cove features eco-tents, cabins, and a two-bedroom chalet with uninterrupted ocean views. It's an ideal spot for swimming, snorkelling, and fishing. ...Continued inside

PEARLING TOURS SEA SAFARIS CULTURAL EXPERIENCES ACCOMMODATION HORIZONTAL FALLS TOURS

Immerse yourself in the story of the Australian Pearl with a day trip or overnight stay. Just two hours north of Broome. Packages with pick up from Broome available.

Your guide to
PEARLS OF AUSTRALIA



The Quality of a pearl

The visible virtues

The quality of a pearl is determined by five visible virtues. These features are easily identifiable and typically used to value pearls by pearl connoisseurs worldwide.

1. Lustre
 2. Surface
 3. Shape
 4. Size
 5. Colour
- 

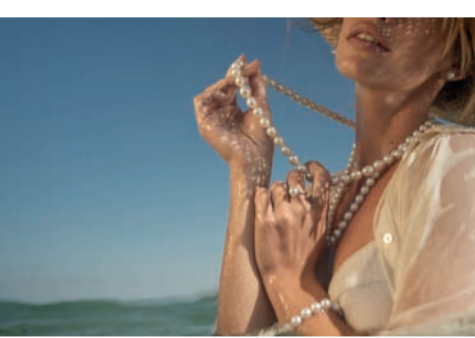

The invisible virtues

In today's pearl market, the invisible virtues of a pearl are important to consumers. These include transparency around the source of origin, details of the journey from the pearl oyster from the farm, right through to market, the disclosure of any chemical treatment or enhancement, and the sustainability and ethical practices of everyone involved.

Pearls of Australia, in partnership with Provenance Proof, now offer blockchain enhanced disclosure of these virtues in a world-first for pearls.

We are deeply committed to transparency, understanding and disclosing every visible and invisible virtue through education and experience.

Every Pearl has a Story

Immerse yourself

After generations of farming the world's finest pearls, we've come to learn first-hand through tireless efforts, that every pearl has a story. Join our experts at Cygnet Bay Pearl Farm and on our Broome experiences as we guide you through the story of the Australian pearl from Indigenous beginnings to our modern-day farms, and learn all about the iconic industry that built Broome.

Supporting local

Although Broome is known for pearls, there are only a couple of farms left in the region. Cygnet Bay Pearl Farm has been pearling for over 77 years and is a third generation family-run business. A Broome pearl today, is a rare gem on the global market. We only sell the pearls we grow – and that's our promise to you.

The sustainable gem

Pearls are the only rare and precious gem on the planet today born within a living organism – the oyster. Pearling provides multiple services to the surrounding ecosystem and communities. This includes employment, education and empowerment for people, and extends to the protection of mangroves, seagrass and salt-marsh, the most efficient carbon sequestration substrates (Blue Carbon sinks) on the planet.

PEARLS OF AUSTRALIA



Find out more

Cygnet Bay Pearl Farm – Dampier Peninsula Broome Showroom – Chinatown, Broome
pearlssofaustralia.com.au



ABSOLUTE OCEAN CHARTERS

YACHTS | FISHING CHARTERS | TOWN TOURS

Info@absoluteoceancharters.com.au
0427 798 155
www.absoluteoceancharters.com.au

Local stories, iconic places
Broome and around

broomeandaround.com.au
0419 018 800

LUXURIOUS by nature
Boutique Accommodation
Weddings & Events
(08) 9192 1711

Broome's award-winning accommodation
Eight beautifully appointed "Pearler" style bungalows, all free-standing and self-contained, nestled in an idyllic garden setting just minutes from Cable Beach and right across the road from Spinners Brewery Cable Beach.

08 9192 5090
cablebeachhouse.com.au

CABLE BEACH HOUSE

Open Daily
Kiosk 8am-7pm
Restaurant 7am-close

08 9192 5090
cablebeachhouse.com.au

Magabala Books

Australia's leading Indigenous publisher

First Nations Bookshop & Gifts
1 Bagot St
08 9192 1991
magabala.com

CHINATOWN TAXIS

1800 811 772
Get the Olli app

HUTCHINSON REAL ESTATE

Celebrating 40 years of providing property solutions in the Kimberley

1/6 Carnarvon Street, Broome
PO Box 9, Broome WA Ph: 9192 1677
tony@hutchinsonrealestate.com.au • hutchinsonrealestate.com.au

McDONALD'S BROOME

McCafe

Available at participating restaurants. Glass for display purposes only.

Useful Numbers

Emergency	000
Broome Police Station	9194 0200
Broome Hospital	9194 2222
Medicare Urgent Care Clinic	9194 2222
St John Ambulance	9192 0710
Broome Sea Rescue	9192 8202
Cyclone Information	1300 659 210
Road Conditions	138 138
Broome Intl Airport	9194 0600
Qantas	131 313
Virgin Broome	9194 0600
Shire Ranger	0407 382 079

Broome Hospital	Fuel Stations	Boat Ramps
Broome Police Station	Car Wash	Stairway to the Moon
Public Toilets	Post Office	Vantage Points
	Mer 8:30 Sat 8-12	Bus Stops
		Transbroome
		www.transbroome.com.au

Sealed Roads	Unsealed Roads	Dinosaur Footprints
--------------	----------------	---------------------



DON'T Zoom in Broome

Be courteous and keep our streets safe.



CHINATOWN
Home to Broome traders since 1897

ATTRACTIONS & ACCOMMODATION LEGEND

ATTRACTIONS	
1 Abacus	K8
2 Boulevard Shopping Centre	I7
3 BRAC sports facilities (courts/fields)	F5
4 Broome Bowling Club	J9
5 BRAC1 Youth Bike Precinct	H7/8
6 Broome Fishing Club	F16
7 Broome Golf Club	G11-F12
8 Broome Broome Car & 4WD Camper Hire	J7/8
9 Broome Port Jetty	F15/F16
10 Broome Civic Centre & Library	K8
11 Broome Museum & Historical Society	J10
12 Broome Pistol Club	F13
13 BRAC Skate Park	H7
14 Broome RSL	J8
15 Broome Shire Offices	J8
16 Broome Surf Life Saving Club	F4
17 Broome Speedway	L1
18 Broome Turf Club	B11
19 Broome Visitor Centre	K7
20 Broome War Memorial/Bedford Park	J9
21 Buccaneer Rock	K9
22 Buddha's Sanctuary	G3
23 Cable Beach	F1-D10
24 Cable Beach Amphitheatre	F3
25 Cable Beach Lifeguard Patrols (May to October)	F4
26 Destination Broome	K8
27 Camel Ride (Start Point North of Rocks)	F3
28 Catalina WWII Flying Boat Wrecks	J10
29 Chinese Cemetery	H8
30 Courthouse & Courthouse Markets	K8
31 Cultured Pearling Monument	K8
32 Cygnet Park	I4-5
33 Cygnet Bay Pearl Farm Showroom	K8
34 Dampier Creek	K-L6
35 Fusion	K8
36 Entrance Point	F16
37 Gantheaume Point Beach	C10
38 Gantheaume Point Lighthouse	A11
39 Hard Hat Diver Statue	K7-8
40 Haynes Oval	I8
41 Japanese Air Raids Plaque	K7
42 Japanese Cemetery	H8
43 Jetty to Jetty Trail	K-L8 / J10-11
44 Male Oval	K7-9
45 Magabala Books	K7
46 Minyir Park & Lurujari Heritage Trail	F7
47 Multi Lingual Street Sign	K8
48 Old Police Lockup & Boab Tree	K8
49 Paspaley Plaza Shopping Centre	K7
50 Pearl Luggers	K8
51 Pioneer Park Cemetery	J10
52 Seaview Shopping Centre	J10
53 Reddell Beach	C13-D15
54 Roebuck Bay Lookout	K8
55 Scenic Flight Departures	I6
56 Sam Male Statue	K-7
57 Solway Park	F7-8
58 Statue Lord Alistair McAlpine	G4 & K8
59 Street's Jetty	L8
60 Sun Outdoor Picture Gardens	K7
61 TAFE	G7
62 Town Beach Guwari Old Jetty	J10
63 Town Beach	J10
64 Water & Kids Playground-Town Beach	J10
65 Willie Creek Showrooms	G4 & K8
66 Women in Pearling Monument	J9
67 World's Biggest Pearl @ Cygnet Bay	K8
68 4WD Vehicle access to beach	F3 & B11
69 Dampier Terrace Brass Plaque	K8
70 footpath timeline	K8

HOTELS	
1 Bali Hai Resort	G5
2 Beaches of Broome	G4
3 Blue Seas Resort	G4
4 Broome Beach Resort	G5
5 Broome-Time Resorts	H8
6 Cable Beach Club Resort	F4
7 Cocos Beach Bungalows	G4
9 Continental Hotel	J9
10 Habitat Resort	F13
12 Moonlight Bay Suites	K9
13 Oaks Broome	J10
14 Oaks Cable Beach	G3-4
15 Princtada McAlpine House	J9
16 Seashells Resort	G4
17 The Billi Resort	G2
18 The Mangrove Hotel	K8
19 The Pearle	G3
20 The Roebuck Bay Hotel	K8

CARAVAN PARKS	
1 Broome Caravan Park	L1
2 Broome Vacation Village Caravan Park	F11
3 Cable Beach Caravan Park	G3
4 Discovery Parks - Broome	J10
5 RAC Cable Beach Holiday Park	G5
6 Tarangau Caravan Park	G3

BRAC - Broome Recreation & Aquatic Centre

Learn more about each attraction @ www.destinationbroome.com.au/about-broome/attractions

BROOME STREET LEGEND

Aarons Drive	G9	Drummond Place	G9	Kennedy Court	I8	Puertollana Place	I8
Ah Fat Alley	I3	Dunbart Crescent	I5-6	Kerr Street	H-8	Quoll Way	I6
Alma Court	H4	Durack Crescent	F7	Kestral Place	I4	Sahman Way	G9
Alto Close	K3	Edgar Court	F7	Knot Grove	I5	Rable Road	I10
Anea Brace	I3	Egret Way	J4	Koel Way	I4	Reid Road	G7-9
Anne Street	H-9	Eleanor Loop	H4	Koolama Drive	G4	Rhatigan Place	G8
Antheus Way	J3	Ellies Court	H8	Kybra Court	G4	Rivergum Avenue	J8
Archer Street	F12	Ena Court	G4	Lapwing Loop	I4	Robert Street	I10
Bagot Street	J8	Euro Way	I6	Larja Link	F9	Robinson Street	J8-10
Barndocool Loop	I8	Farway Drive	G2-H	Las Court	G8	Rodriguez Street	F9
Baru Avenue	F9	Farrell Street	G-H10	Leichardt Place	J8	Roe Place	F10
Bardwell Street	I9	Florence Way	K3	Livingstone Street	H10	Rubin Court	F7
Barba Lane	I3	Flowerdale Road	J2-4	Loping Pass	I2-3	Sahanna Place	G9
Bargas Link	J2	Flying Fox Avenue	I6	Lorikeet Drive	I-5	Said Bend	I3
Barker Street	J8	Fong Way	G8	Louis Street	I-9	Salleh Street	F9
Barnsley Place	F9	Forrest Street	I9-10	Lucas Street	H10	Sam Su Lane	H7
Barpana Road	G8	Forster Court	G7	Luffell Place	G2-H1	Shamesing Gardens	F4
Bernard Way	G9	Fox Court	F7	Luyler Place	G4	Sanctuary Road	G-8
Bettong Street	J6	Foy Way	J2-3	Lyons Street	I8	Sanderling Drive	I6-4
Biddles Place	G8	Frangipani Drive	G2-3	Mackie Place	F8	Sandpiper Avenue	I-6
Billby Way	J6	Frederick Street	H-K8	MacNee Court	G8	Sands Street	H1
Bin Salik Avenue	F9	Frewee Ave	H10	MacPherson Street	J7	Sarriago Terrace	I-3
Blackman Street	H9-10	Ganboor Lane	F9	Magabala Road	J2-4	Sasaakawa Close	H8
Black Drive	I8	Gantheaume Pt Rd	A11-F9	Marina Neck	F7	Sauger Street	I-10
Biny Lane	F8	Garfu Link	I2-3	Male Court	F9	Sayonara Road	H4
Birra Court	G10	Gibson Retreat	F8	Manado Court	G9-10	Scott Street	I10
Boab Court	J8	Gill Road	G7	Mangalla Drive	F8	Seko Place	H4
Bowerbird Loop	J5	Glenister Loop	G7	Mastapha Loop	I2-3	Shearwater Crescent	I4
Bray Place	I10	Godwill Crescent	J4	Maritana Way	H4	Shelduck Way	I5
Brolga Court	J4	Goldie Court	G8	Marlow Way	J6	Shiosaki Brace	J3
Bromley Crescent	J5	Gonung Place Court	G4	Martin Court	F7	Shingora Street	I3
Broome Highway	L1-K8	Goshawk Loop	J5-6	Marul Road	F8	Short Street	K7
Brown Court	G9	Gray Street	K7	Mary Street	J8	Sibosado Street	F-9
Buckleys Road	J1	Grebe Way	I5	Matsumoto Street	I8-9	Sirius Way	H4
Bubur Crossing	F8	Greenshank Drive	I4-5	Mathews Road	G7	Slater Street	F-7
Cable Beach Rd East	G7	Gregory Street	H10	Mavis Road	J-K3	Sminoff Place	F7-8
Cable Beach Rd West	F5	Gubinge Road	F6-K4	McDaniel Road	E12-13	Solway Loop	F-7
Chapelle Street	K7	Guwul Link	I2-3	Minion Loop	I5	Sugars Glider Avenue	I5-6
Charles Road	G7	Guy Street	H9-9	Mina Court	G4	Sultan Way	H4
Charon Place	G4	Gwendolne Crossing	J2-3	Minilya Road	K12-3	Streater Avenue	H10
Chippendale Place	G9	Haas Street	I-4/9	Monjon Loop	I5	Sugar Glider Avenue	I5-6
Citiana Way	H4	Hammersley Street	K8-J10	Morgan Court	E12-13	Sultan Way	H4
Clemontson Street	G10	Hancoe Court	J7	Morgan Street	G7	Swift Way	J5
Cleo Lane	G4	Harman Road	F3	Mostyn Place	I10	Tack Close	F8
Cleopatra Street	J2-3	Harrier Lane	I5	Mulgrove Court	F8	Taiji Road	H7-8
Coghlan Street	J8	Harriet Road	K3	Murakami Road	E15	Talboys Place	I9
Conkerberry Drive	F9	Hatayama View	J2	Murray Road	G5	Tamaki Mews	H8
Conry Court	J5	Haynes Place	G8	Nabarak Street	F9	Tang Street	I-3
Conser Close	G9	Hay Road	F8	Nagula Court	G9	Tang Street	I8
Cotter Court	G9	Haynes Street	H9	Nakamura Avenue	I-3	Taylor Road	F-7
Coveley Corner	I10	Herbert Street	I10-18	Napier Terrace	K8	Tern Way	I4
Cox Place	I8	Heron Street	I5	Nightingall Drive	G9	Tokumara Bend	J3
Crawford Close	G9	Hin Way	I2-3	Nishiki Vista	J2-3	Tolentino Street	H8
Crocker Way	G-H9	Honeyeater Loop	I5	Nishoka Way	I3	Tomarto Crescent	I2-3
Cryer Court	G10	Hopton Street	L-10	Norman Street	I9	Torres Place	I9
Dawn Way	K3	Howard Place	G9	Oku Way	J3	Turnstone Way	I4
Dekas Street	G-H9	Howe Drive	F8	Or Way	H10	Wagtail Way	J5
Dalgyle Road	I6	Hunter Street	H9-10	Orr Street	H9-10	Wakayama Crescent	H8
Dalmatio Street	J3	Hussen Way	I3	Oryx Rd	G2-H3	Wallaby Way	I6
D'Antoine Street	H8	Ibaoso Crescent	I3	Owens Street	H9	Walcott Street	J8-10
Dampier Terrace	K7-8	Ibs Way	I5	Paddy Court	I9	Warrangam Lane	G9
Darn Place	G10	Ignatius Court	F7	Palmer Road	G9-10	Ward Street	J8-9
Dawson Way	K3	Ilarr Retreat	F9	Paroo Place	F9	Whimbel Street	I5
De Castilla Street	E13	Iona Link	J3	Parris Way	I2-3	Winkel Court	F8
Delaware Road	H4	Ishii Link	I3	Pelican Gardens	I8	Wing Place	H-8
De Marchi Road	F-7	Ivy Court	G4	Pembroke Road	H9-10	Wiril Buru Gardens	F8-9
Demco Drive	I11	Jewell Street	H8	Phillips Court	F-7	Wongai Crescent	F8
Dep Court	G9	Jidny Drive	H4-8	Piggott Way	H9	Woods Drive	F10-G9
De Pledge Way	H-10	Jiminy Way	F9	Placencia Place	I8	Yako Ma	F9
Dickson Drive	H-10	Jones Place	I8	Planigale Loop	J6	Yamsaki Vista	I3
Djagween Road	G5	Kabbari Road	F16	Port Drive	F15-H8	Yari Way	F9
Dobson Drive	F9	Kaino Lane	I3	Plover Way	I5	Yanban Street	G9
Dolby Road	F7	Kapang Drive	G-H4	Povah Road	I3	Yu Court	G10
Dora St	I9-10	Kassim Street	I-3	Pryor Drive	H9		
Dotterel Street	I4	Kavite Road	A11-E15				

DINOSAUR TRACKS

- 1. Marlagan on Cable Beach rocks**
Between the steps in front of the playground and the steps 200 metres to the North (or to the right when facing Cable Beach)
• Theropods and Sauropods
• Site is frequently covered by sand
• In September 2017 this location hit all the international news when sand exposed tracks that had not been seen for years
- 2. Reddell Beach**
All the way along south to Entrance Point
• Theropods and Sauropods
• Accessible when Kavite Road is open
- 3. Entrance Point**
• Sauropod trackway
• Accessible at all times, except when Port Drive is flooded, to low level vehicles
• Suitable for small children – just near car park. Trike tours visit this location regularly.
- 4. Minyir - Gantheaume Point**
The most dangerous site
• Limited number of Sauropod and Theropod tracks
• High risk – hard to climb down, slippery rocks
- 5. Gingsgala and Guribanwa - Crab Creek**
2 locations
• Great Sauropod tracks and trackways – Well preserved tracks of both the front and back foot
• Guribanwa (near B80 and improved boat ramp) is the best preserved sauropod platform

PEARLING TOURS | SEA SAFARIS | CULTURAL EXPERIENCES | ACCOMMODATION | HORIZONTAL FALLS TOURS

1946 - 2025
CELEBRATING
80 YEARS
OF AUSTRALIAN
PEARLING

CYGNET BAY PEARL FARM

One Story 80 Years On



www.DestinationBroome.com.au

